

GUARD VISION INSTALLATION

- a. Run setup file with name “Guard-Vision-x**.exe”.

 Guard-Vision-x64.exe

 Guard-Vision-x86.exe

- b. Click “Install” to start installation.

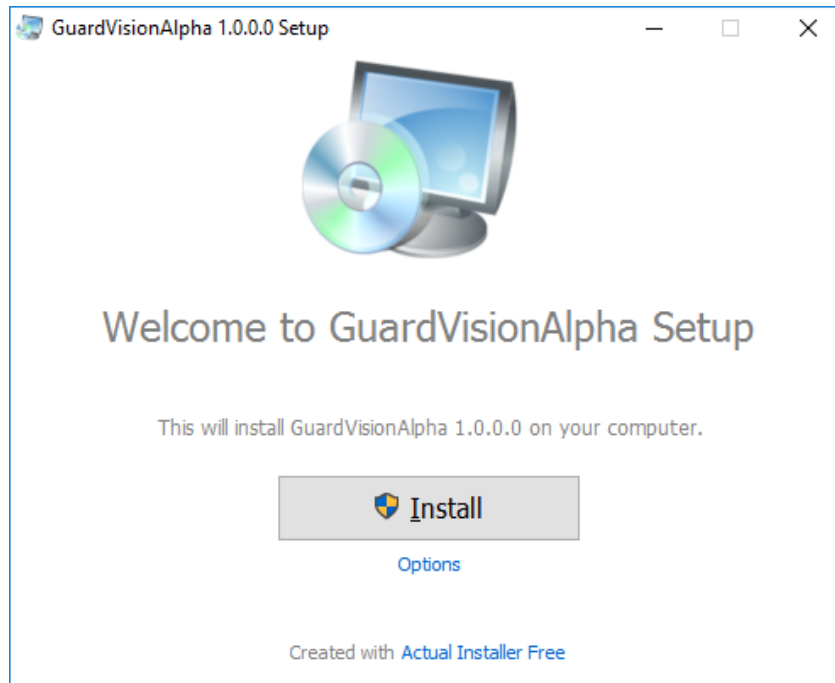

- c. Installation process.

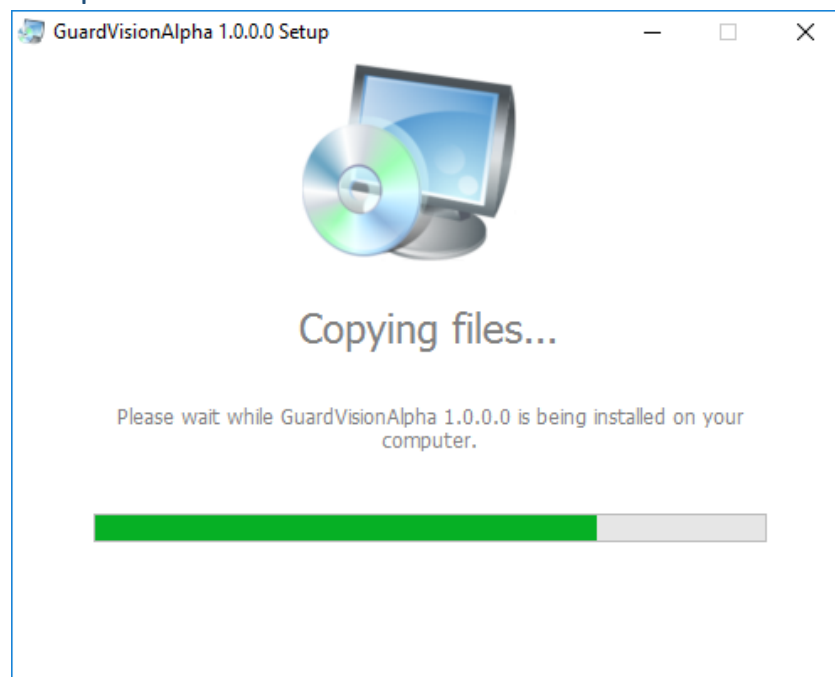

d. When installation is finished, click “Launch Guard Vision”.

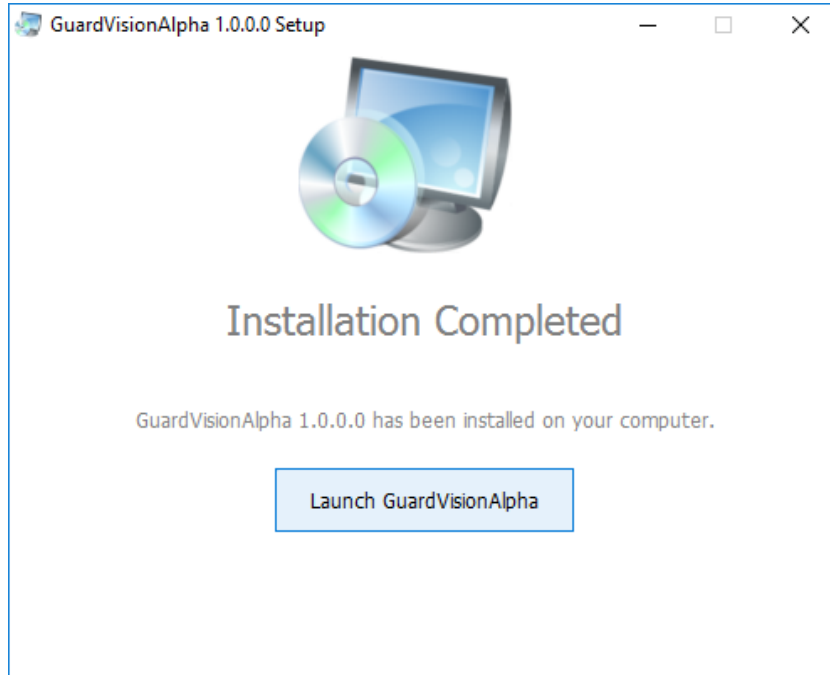

e. When you first start, there will be a notification about a license. Click “Ok”.

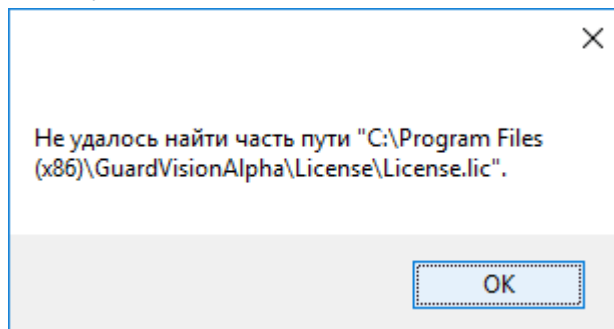

f. Click “Properties”.

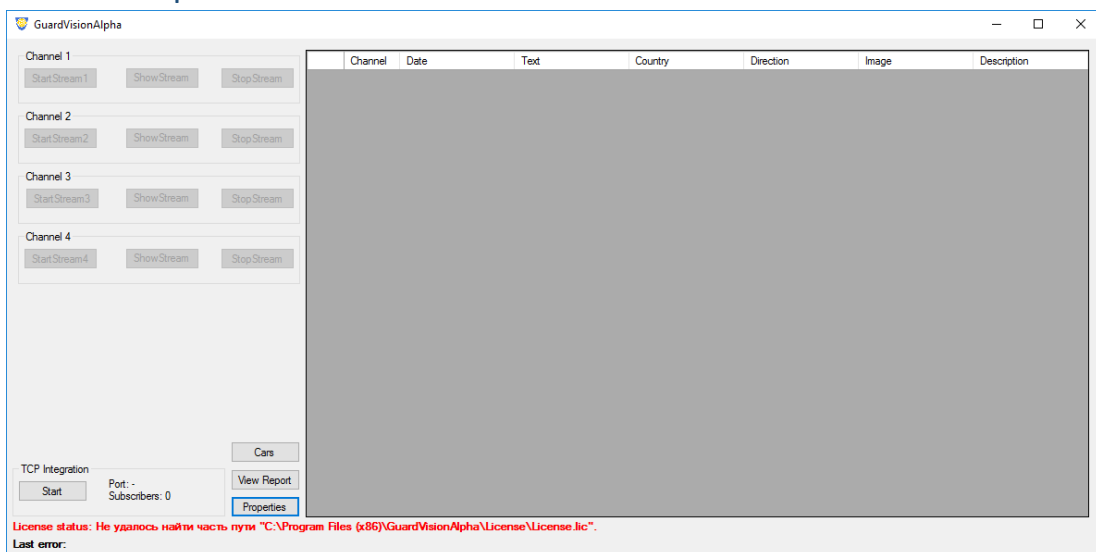

g. Click “Generate LicenseRequest”.

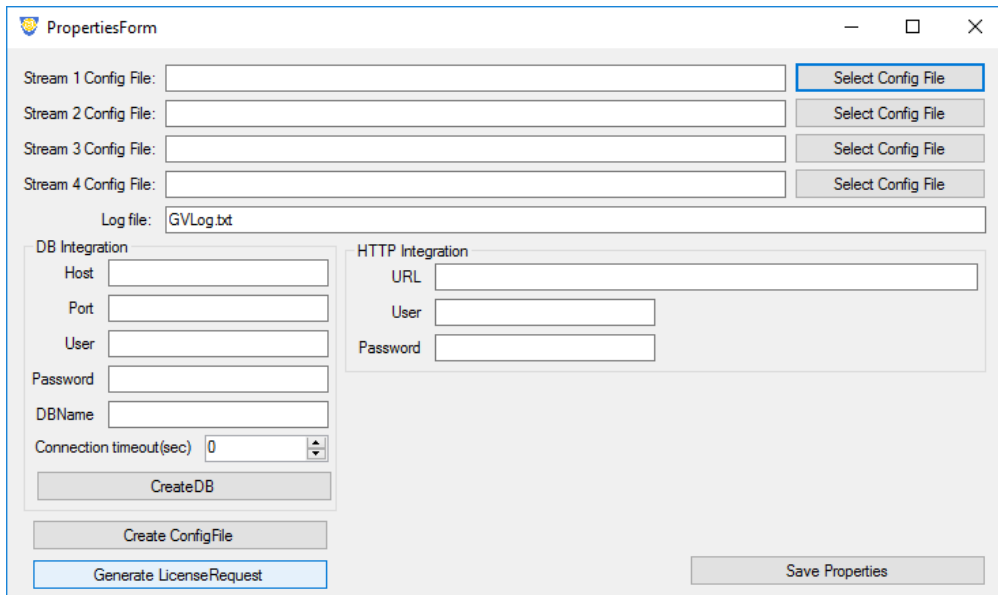

h. Follow to installation folder Guard Vision software and find folder with name “License”.

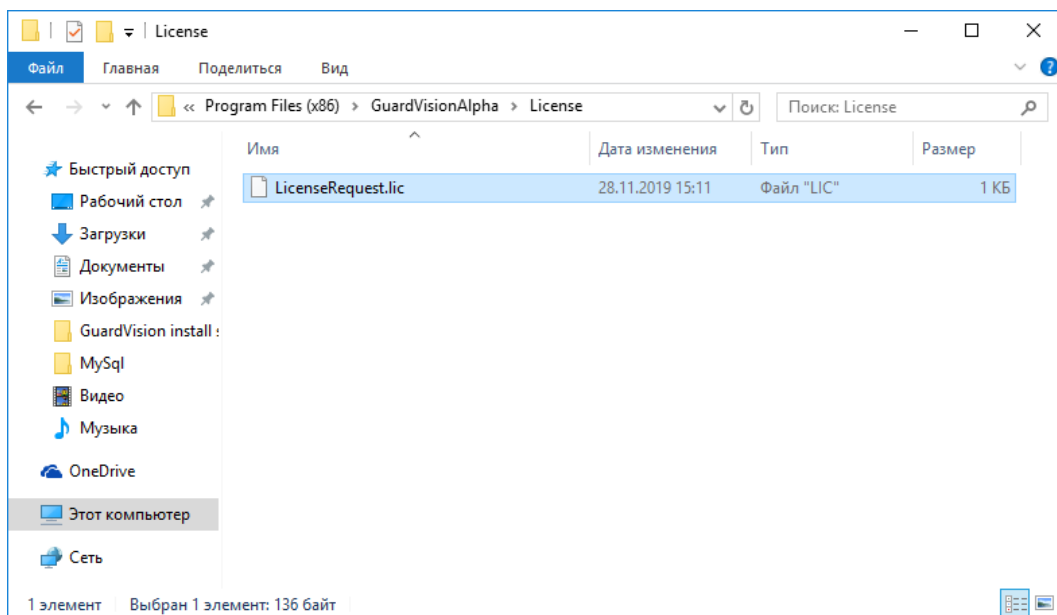

i. Follow to the site <http://guard-vision.com> to the section “LICENSE REQUEST” (URL: <https://guard-vision.com/en/license-request-2/>) and fill form. Attach file “LicenseRequest.lic”.

j. Wait 10-20 min. and get “License.lic” file to your email. Then copy\move file to the installation folder Guard Vision folder “License”.

License.lic	23.07.2019 15:56	Лицензия	1 КБ
LicenseRequest.lic	23.07.2019 15:37	Лицензия	1 КБ

- k. Fill settings for MySQL database in “Properties”, and click “CreateDB” for creating NEW DB.

- Stream 1 Config File: [Empty] [Select Config File]
- Stream 2 Config File: [Empty] [Select Config File]
- Stream 3 Config File: [Empty] [Select Config File]
- Stream 4 Config File: [Empty] [Select Config File]
- Log file: GVLog.bt
- DB Integration:
 - Host: 127.0.0.1
 - Port: 3306
 - User: guardvision
 - Password: GuardVision
 - DBName: guardvision
 - Connection timeout(sec): 0
- HTTP Integration:
 - URL: [Empty]
 - User: [Empty]
 - Password: [Empty]

Buttons: CreateDB, Create ConfigFile, Generate LicenseRequest, Save Properties.

- l. Create config file for camera. Click “Create ConfigFile” and fill settings for camera (RTSP-string, detection zone, etc.).

- Stream: Integrations
- Camera Config: rtsp://admin:Rigal2nk@159.148.36.161:55544 [Try connect]
- File Settings:
 - Directory: C:\Program Files (x86)\GuardVisionAlpha\ConfigFiles\
 - File Name: CH1 [Load Config File] [Save Config File]
- Region Detection:
 - ROI X: 597 [Max LP Width: 330]
 - ROI Y: 343 [Max LP Height: 110]
 - ROI width: 1169 [Min LP Width: 210]
 - ROI height: 630 [Min LP Height: 70]
- Use direction line:
- Angle: [Slider]
- Min Length: [Slider]
- Frames to recognition: 15
- Display:
 - LP Regions
 - LP Text
 - LP Symbol Regions

The camera feed shows a street scene with a detection zone (red rectangle) and a direction line (blue arrow). Text overlay: 28-11-2019 Thu 15:16:59, Jäkaba Arkäde, JÄ Exit left 192.168.100.191.

- m. Take name for config file and click “Save ConfigFile”.

n. Fill path in "Properties" to config file.

- Stream 1 Config File: C:\GuardVisionAlpha_20190723\ConfigFiles\Kazam-Exit.json (with a "Select Config File" button)
- Stream 2 Config File: (empty field with "Select Config File" button)
- Stream 3 Config File: (empty field with "Select Config File" button)
- Stream 4 Config File: (empty field with "Select Config File" button)

o. Click "Start Stream"

p. Enjoy!

Channel	Date	Text	Country	Direction	Image	Description
1	28.11.2019 15:27:21	MA1454	LV	?		
1	28.11.2019 15:27:03	JZ3687	LV	IN		

Below the table, there is a video feed showing a car on a road. The video feed includes a timestamp "2019-11-28 15:27:03" and a logo "Jubba Alpha". The status bar at the bottom left shows "License status: expired 28-11-2020" and "Last error:".